

RIDGE ESTATES ANNEXATION PLAT

A PARCEL OF LAND LYING IN THE NORTHWEST QUARTER OF SECTION 36, TOWNSHIP 8 SOUTH, RANGE 67 WEST OF THE 6TH PRINCIPAL MERIDIAN, COUNTY OF DOUGLAS, STATE OF COLORADO

RECEIVED
MAR 10 2016
TOWN OF CASTLE ROCK
DEVELOPMENT SERVICES

RIDGE ESTATES BOUNDARY

LEGAL DESCRIPTION

A PARCEL OF LAND LYING IN THE NORTHWEST QUARTER OF SECTION 36, TOWNSHIP 8 SOUTH, RANGE 67 WEST OF THE 6TH PRINCIPAL MERIDIAN, COUNTY OF DOUGLAS, STATE OF COLORADO, MORE PARTICULARLY DESCRIBED AS FOLLOWS:

BEGINNING AT THE NORTHWEST CORNER OF SAID SECTION 36; THENCE ALONG THE NORTH LINE OF THE NORTHWEST QUARTER OF SAID SECTION 36 N89°14'58"E, 1,486.23 FEET TO THE WESTERLY BOUNDARY OF SELLERS CREEK RANCH RURAL SITE PLAN, RECORDED AT RECEPTION NO. 01063901 OF THE DOUGLAS COUNTY RECORDS;

THENCE ALONG SAID WESTERLY BOUNDARY THE FOLLOWING NINETEEN (19) COURSES:

- S34°15'57"W, 288.40 FEET TO A POINT OF CURVE;
- ALONG THE ARC OF SAID CURVE TO THE RIGHT HAVING A RADIUS OF 205.00 FEET AND A CENTRAL ANGLE OF 28°23'03" 101.56 FEET;
- S02°04'58"E, 673.40 FEET;
- N57°54'07"E, 372.84 FEET;
- S89°49'44"E, 153.99 FEET;
- S06°20'17"E, 554.82 FEET;
- S11°09'46"W, 60.00 FEET;
- S14°44'51"W, 462.71 FEET;
- S62°47'50"W, 183.08 FEET;
- S52°17'19"W, 568.15 FEET;
- S36°17'48"W, 313.93 FEET;
- N86°18'09"W, 247.70 FEET;
- N08°31'26"E, 249.70 FEET;
- N50°35'33"W, 424.70 FEET;
- N55°30'11"W, 60.00 FEET;
- N34°29'49"E, 339.94 FEET;
- N55°30'11"W, 69.01 FEET TO A POINT OF CURVE;
- ALONG THE ARC OF SAID CURVE TO THE RIGHT HAVING A RADIUS OF 380.00 FEET AND A CENTRAL ANGLE OF 78°25'46", 520.16 FEET;
- N67°04'24"W, 293.23 FEET TO THE WEST LINE OF THE NORTHWEST QUARTER OF SAID SECTION 36;
- THENCE ALONG SAID WEST LINE AND ALONG THE EAST LINE OF BELL MOUNTAIN RANCH SUBDIVISION FILING NO. 1-B, RECORDED AT RECEPTION NO. 9829016 OF THE DOUGLAS COUNTY RECORDS N01°04'20"W, 1,041.84 FEET TO THE POINT OF BEGINNING, CONTAINING 3,049,617 SQUARE FEET OR 70.010 ACRES, MORE OR LESS.

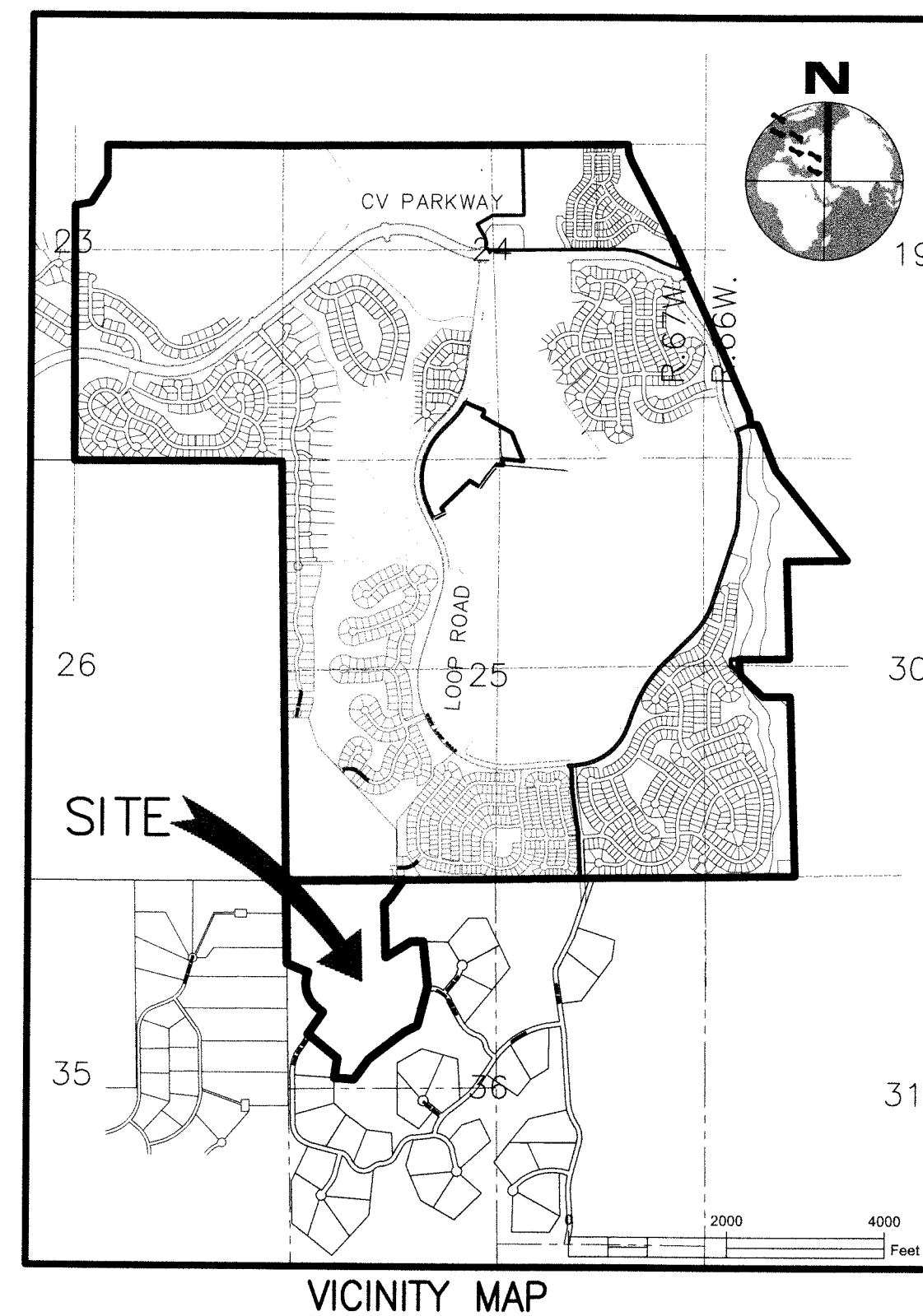

SURVEYOR'S STATEMENT:

I, STEPHEN H. HARDING, A REGISTERED LAND SURVEYOR IN THE STATE OF COLORADO, DO HEREBY STATE THAT THIS ANNEXATION PLAT WAS PREPARED UNDER MY SUPERVISION, AND THAT TO THE BEST OF MY KNOWLEDGE, INFORMATION, AND BELIEF, THIS MAP ACCURATELY DELINEATES THE PARCEL OF LAND TO BE ANNEXED TO THE TOWN OF CASTLE ROCK, COLORADO, AND THAT AT LEAST ONE SIXTH (1/6) OF THE BOUNDARY OF SAID PARCEL IS CONTIGUOUS TO THE PRESENT TOWN OF CASTLE ROCK IN THE COUNTY OF DOUGLAS, STATE OF COLORADO.

STEPHEN H. HARDING
COLORADO P.L.S. NO. 29040
FOR AND ON BEHALF OF EMK CONSULTANTS, INC.



PURPOSE:

THE PURPOSE OF THIS ANNEXATION PLAT IS TO ANNEX INTO THE TOWN A PARCEL OF LAND INTENDED FOR SINGLE FAMILY LOTS.

CONTIGUITY STATEMENT:

TOTAL PERIMETER: 8,465'
CONTIGUOUS TO CITY LIMITS: 1,486'
ONE-SIXTH (1/6) OF PERIMETER: 1,411'
ANNEXED AREA: 70.010 ACRES, MORE OR LESS

DEVELOPER:

CRYSTAL VALLEY RANCH DEVELOPMENT CO. LLC
1175 CRYSTAL VALLEY PARKWAY
CASTLE ROCK, COLORADO 80104
CONTACT: GREGORY W. BROWN
PHONE: (303) 814-6862

ENGINEER:

LEGACY ENGINEERING
1626 THATCH CIR
CASTLE ROCK, CO 80109-3513
CONTACT: JAMES J. MILL
PHONE: (720) 200-4577

PLANNER:

HENRY DESIGN GROUP
1501 WAZEE STREET SUITE 1-C
DENVER, CO 80202
CONTACT: KAREN HENRY
PHONE: (303) 446-2368

SURVEYOR:

EMK CONSULTANTS
7005 SOUTH ALTON WAY, BLDG F
CENTENNIAL, CO 80112-2019
CONTACT: STEVE HARDING
PHONE: (303) 694-1520

GENERAL NOTES

- THIS SURVEY DOES NOT CONSTITUTE A TITLE SEARCH BY EMK CONSULTANTS, INC. TO DETERMINE RECORD TITLE, EASEMENT OR RIGHTS-OF-WAY. HERITAGE TITLE COMPANY TITLE REPORT 451-H0359569-266-NCS, AMENDMENT NO. 1, WITH AN EFFECTIVE DATE OF FEBRUARY 11TH, 2016 WAS RELIED UPON FOR ALL INFORMATION REGARDING RECORD TITLE, EASEMENTS OF RECORD AND RIGHTS-OF-WAY.
- THE LINEAL UNITS OF MEASURE SHOWN ON THIS SURVEY ARE BASED UPON THE U.S. SURVEY FOOT.
- THE FIELD WORK FOR THIS SURVEY WAS PERFORMED BY EMK CONSULTANTS, INC.
- THE ANNEXATION PARCEL CONTAINS A TOTAL OF 70.010 ACRES MORE OR LESS.
- PUBLIC ACCESS TO THE SITE WILL BE VIA EXISTING AND FUTURE TOWN RIGHT OF WAY IN CRYSTAL VALLEY RANCH.
- THERE ARE NO MAPPED FEMA FLOOD PLAINS ON THIS PARCEL.

TOWN COUNCIL APPROVAL

THIS ANNEXATION PLAT WAS APPROVED BY THE TOW OF CASTLE ROCK, COLORADO, ON THE ____ DAY OF _____, 2016.

MAYOR _____ DATE _____
ATTEST: _____
TOWN CLERK _____ DATE _____

DOUGLAS COUNTY CLERK AND RECORDERS CERTIFICATE:

THIS SITE DEVELOPMENT PLAN WAS FILED FOR RECORD IN THE OFFICE OF THE COUNTY CLERK AND RECORDER OF DOUGLAS COUNTY AT _____ ON THE ____ DAY OF _____, 2016 AT RECEPTION NO. _____

DOUGLAS COUNTY CLERK AND RECORDER
BY: _____ DEPUTY

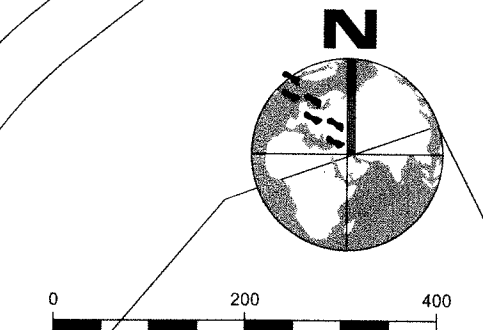
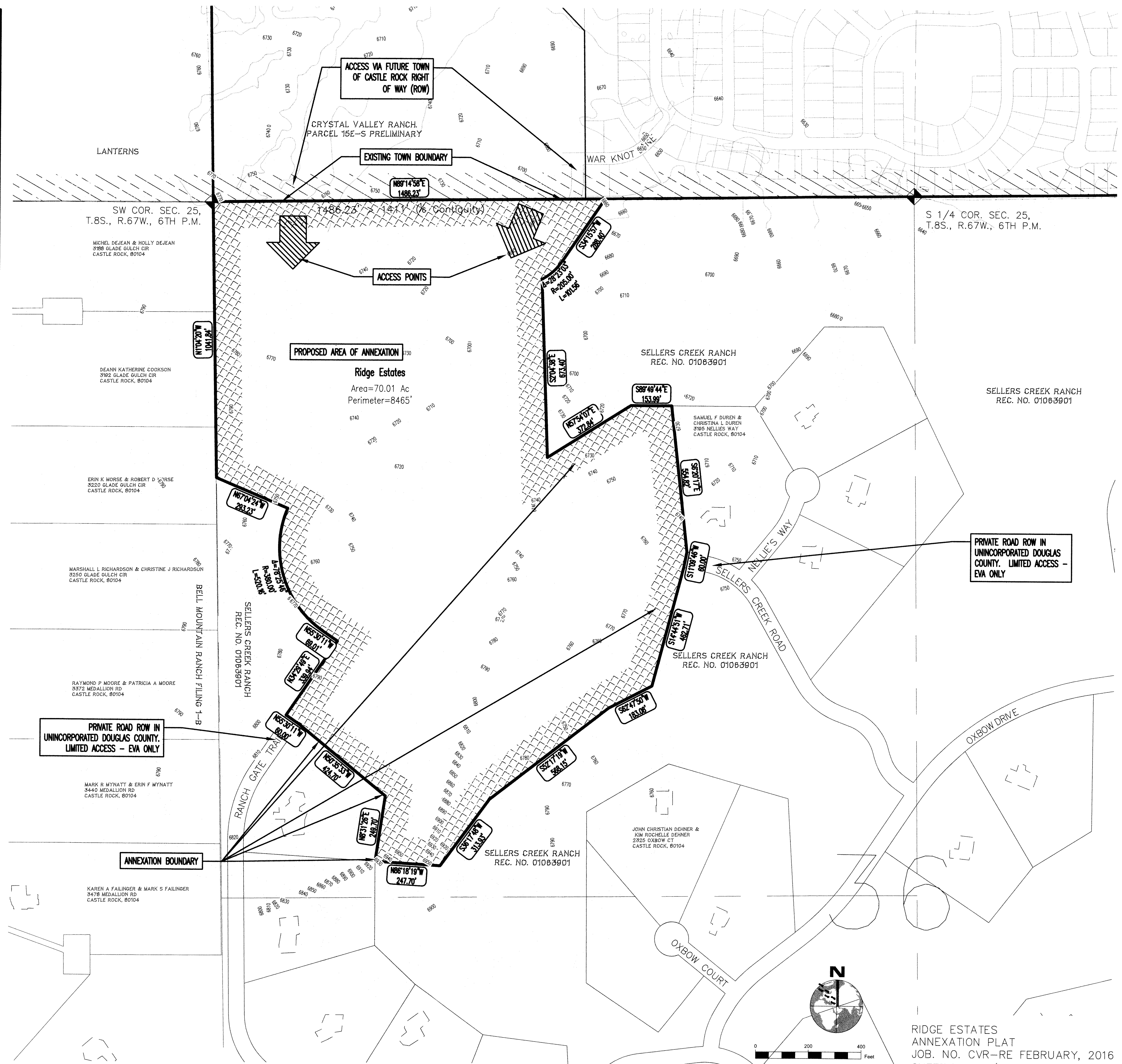

RIDGE ESTATES ANNEXATION PLAT
JOB. NO. CVR-RE FEBRUARY, 2016
SHEET 1 OF 1 (PROJ # ANXP16-0001)